

Drain: THISTLEWOOD DRAIN Drain #: 189
Improvement/Arm: THISTLEWOOD - SECTION 2
Operator: JDH Date: 6-7-04
Drain Classification: Urban/Rural Year Installed: 1986

GIS Drain Input Checklist

- Pull Source Documents for Scanning JDH
- Digitize & Attribute Tile Drains N/A
- Digitize & Attribute Storm Drains JDH
- Digitize & Attribute SSD JDH
- Digitize & Attribute Open Ditch N/A
- Stamp Plans JDH
- Sum drain lengths & Validate JDH
- Enter Improvements into Posse JDH
- Enter Drain Age into Posse JDH
- Sum drain length for Watershed in Posse JDH
- Check Database entries for errors JDH



SURVEYOR'S OFFICE

Hamilton County

Kenton C. Ward, Surveyor

776-9626

Noblesville, Ind. 46060

FILED
MAY 30 1986
JUN 9 1986

TO: Hamilton County Drainage Board

RE: Thistlewood, Section 2 Drain

HAMILTON COUNTY DRAINAGE BOARD
Mary Ellen Wilson
SECRETARY

Attached is a petition, Non-enforcement request, plans, calculations engineer's estimate and assessment roll. for the Thistlewood Drain, Section 2.

I have reviewed the submittals and petition and have found each to be in proper form.

I have made a personal inspection of the land described in the petition. Upon doing so, I believe that the drain is practicable; will improve the public health; benefit a public highway and be of public utility; and that the costs, damages and expenses of the proposed drain will probably be less than the benefits accruing to the owners of land likely to be benefitted. The drain will consists of the following:

10" PVC	105 feet	21" RCP	142 feet
2' Paved Ditch	260 feet	24" RCP	215 feet
12" RCP	217 feet	27" RCP	588 feet
15" RCP	110 feet	6" Subsurface Drain	1560 feet
18" RCP	24 feet		

The total length of the drain will be 3221 feet.

I have reviewed the plans and believe the drain will benefit each lot equally. Therefore, I recommend each lot be assessed equally. I recommend a maintenance assessment of \$25.00 per lot, \$2.00 per acre for roadways. With this assessment the total annual assessment for the drain/this section will \$634.98.

I recommend a hearing be set for August 11, 1986.

9:10am



Kenton C. Ward
Hamilton County Surveyor

KCW/no

CERTIFICATE OF COMPLETION AND COMPLIANCE

TO: HAMILTON COUNTY SURVEYOR

RE: *Thistewood Section Two*

I hereby certify that:

- 1.) I am a Registered Land Surveyor in the State of Indiana,
- 2.) I am familiar with the plans and specifications for the above referenced subdivision,
- 3.) I have personally observed and supervised the completion of the Drainage Facilities for the above referenced subdivision, and
- 4.) To the best of my knowledge, information and belief, the Drainage Facilities within the subdivision has been installed and completed in conformity with all plans and specifications.

Signature: *John W. McIntosh IV* Date: *May 29, 1987*
Type or Printed Name: *JOHN W. McINTOSH*
Business Address: *1081 Third Ave. S.W. CARMEL, IN.*

Telephone: *844-1248*

INDIANA REGISTRATION NUMBER
19137

SEAL

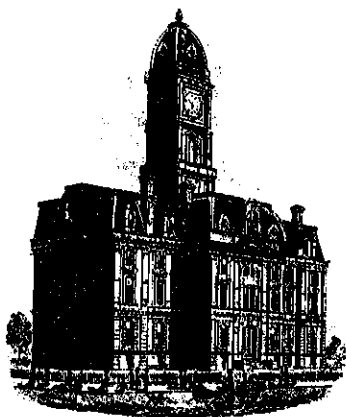

SURVEYOR'S OFFICE
Hamilton County

Kenton C. Ward, Surveyor

~~773-6110 Ext-19~~
776-9626

Noblesville, Ind. 46060 October 27, 1987

TO: Hamilton County Drainage Board

RE: Thistlewood Drain, Section 2

On October 1, 1987 I made the final inspection of the drainage facilities for the Thistlewood Drain, Section 2. At that time I found the said facilities complete and acceptable.

Only slight changes were made in the construction of the facilities which did not alter the original concept. These changes are as follows:

1. 95' of 10" PVC installed instead of 105'. Catch basin installed and outlet from detention area placed in it instead of inlet at North West corner of Lot 378 in Village of Mount Carmel.
2. Paved side ditch altered as in Section 1 in detention area.
3. 315' of 6" SSD added to front of Lots 17,18 and 19

The total length of this section is now 3526 feet.

A mylar as built has been submitted along with a Certificate of Completion and compliance. Therefore, I recommend the Board approve the drainage facilities as constructed.

I further recommend that the Board approve the attached non-enforcement of easement for this drain.

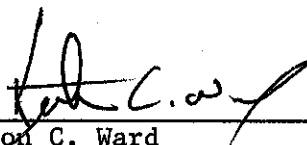

Kenton C. Ward
Hamilton County Surveyor

KCW/no

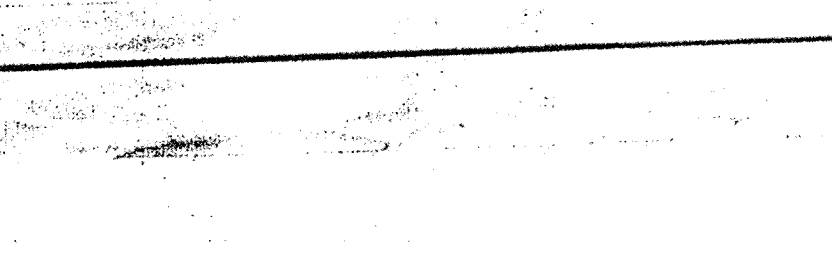
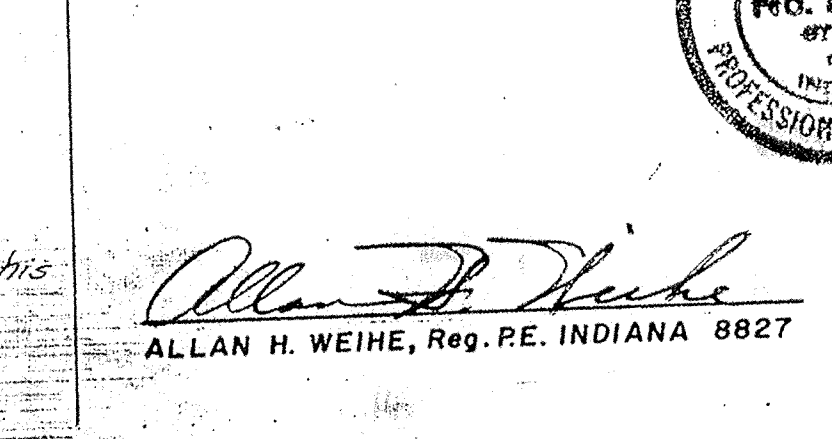
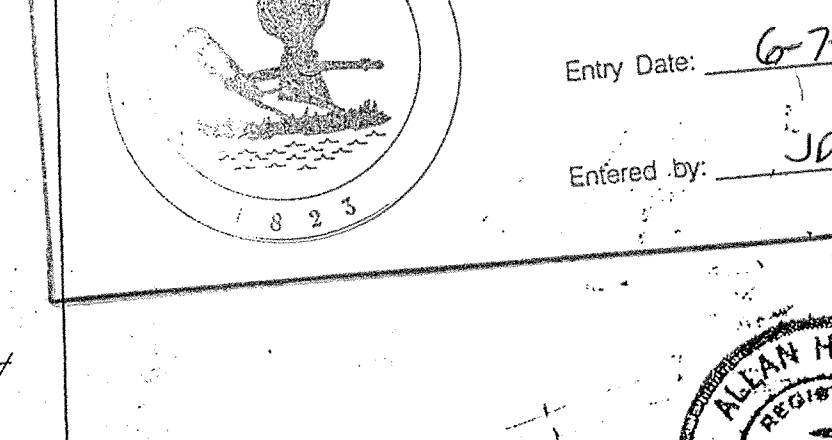
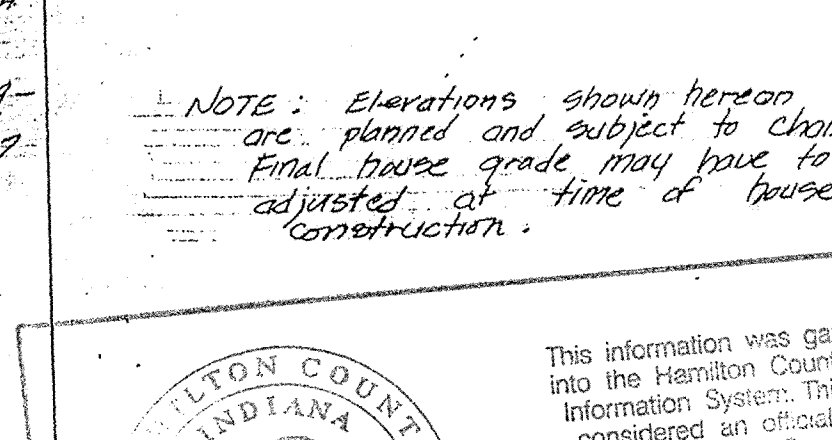
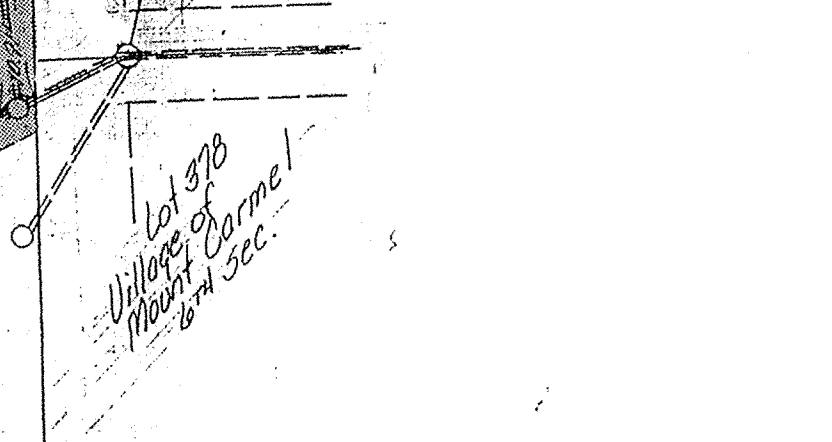
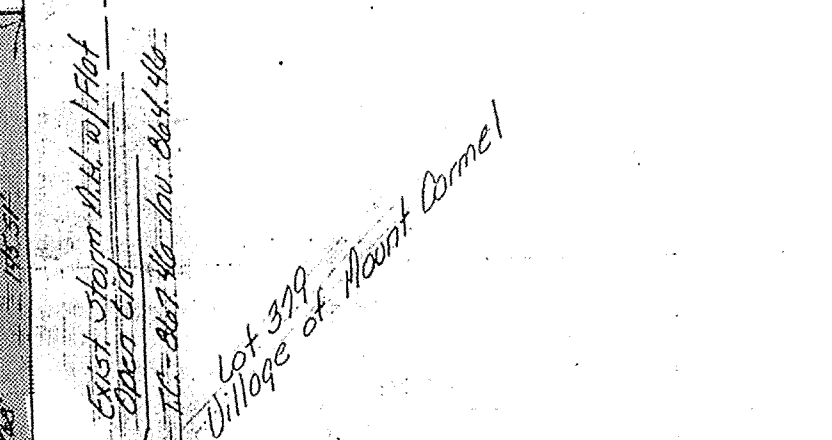
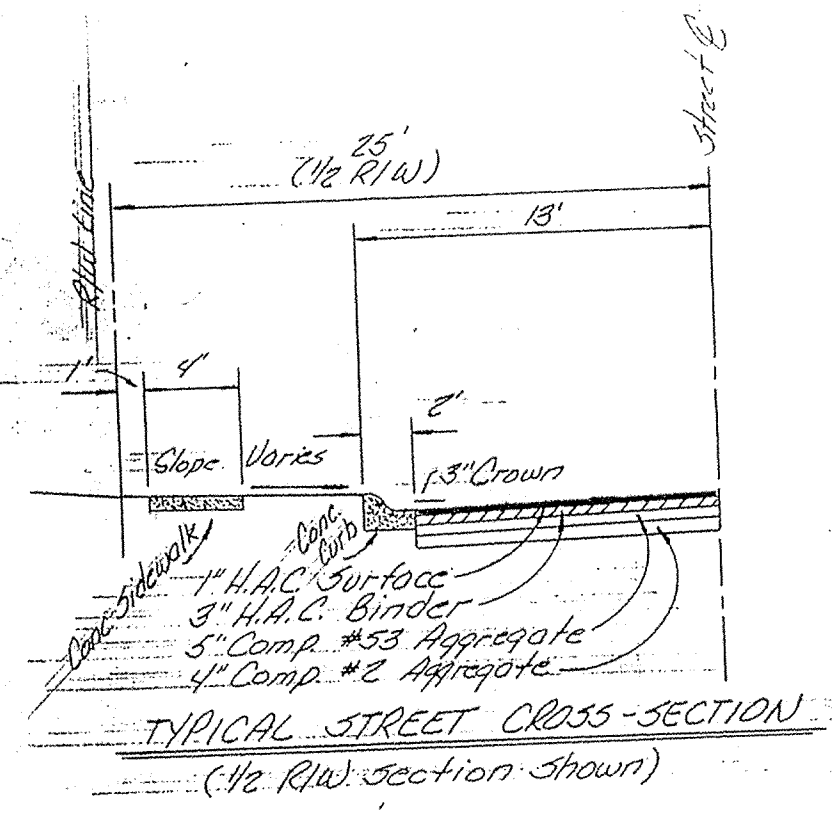
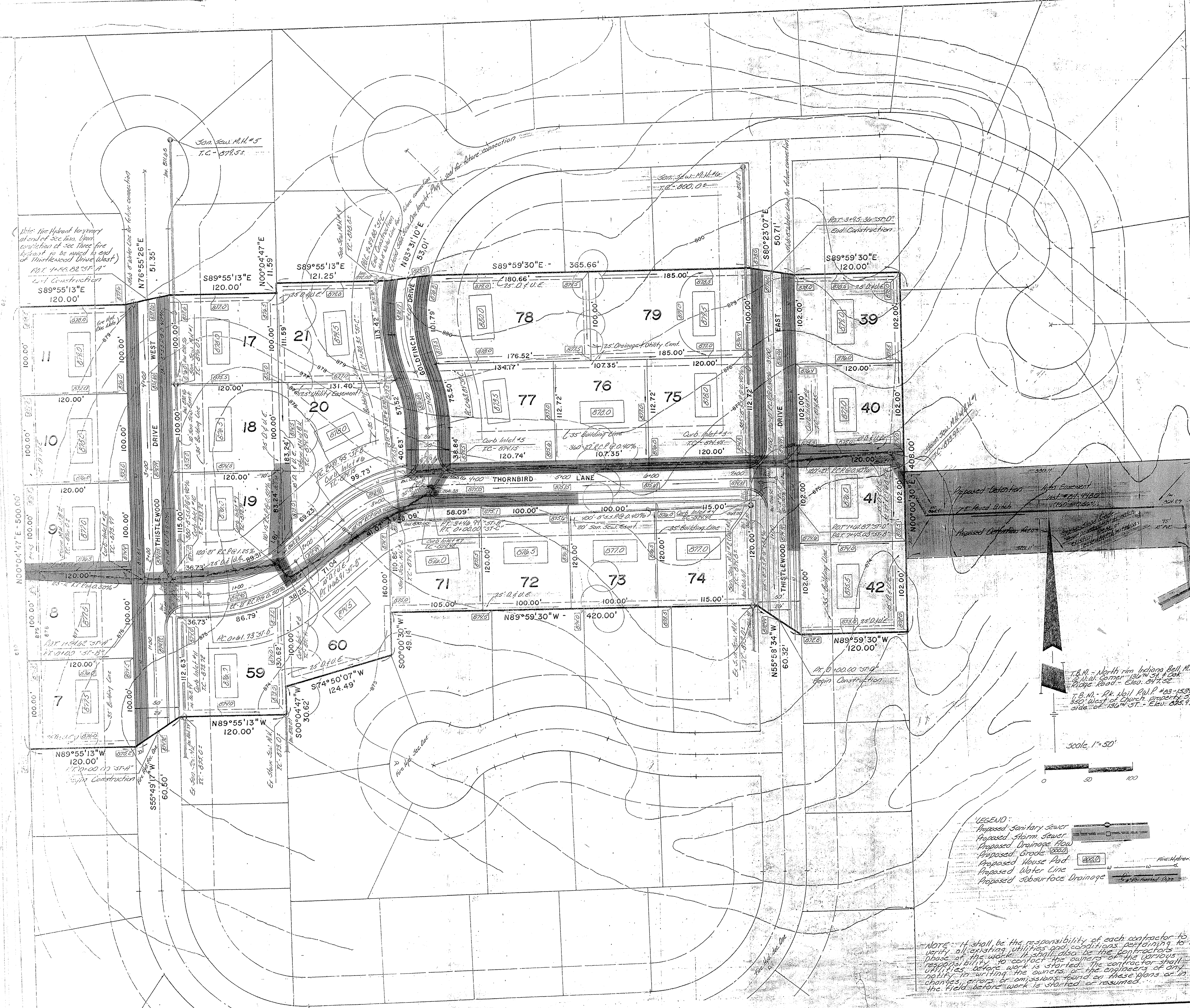

NOTE: Elevations shown hereon are planned and subject to change. Final these grade may have to be adjusted at time of house construction.

This information was gathered for input into the Hamilton County Geographical Information System. This document is considered an official record of the GIS.

Entry Date: 6-7-04
 Entered by: JOH

ALLAN H. WEIHE
 No. 8827
 STATE OF INDIANA
 PROFESSIONAL ENGINEER

Allan H. Weihe
 ALLAN H. WEIHE, Reg. P.E. INDIANA 8827

SHEET NO. 2 OF 8